



Wilmington
College

WC is RISING!

2020-21 Annual Report
Fiscal Year Ending June 30, 2021

Dear Alumni and Friends,

I am happy to provide each of you with Wilmington College's 2020–21 Annual Report. I hope you find this publication both informative and inspirational as we share key accomplishments against the backdrop of our sesquicentennial (150th) year.

I am blessed and honored to serve you as the College's 19th president and my family and I are excited about the future here! I've gained some keen insights and had some great experiences that reinforce why Wilmington College is such a special place.

I appreciate having met some of you virtually in my affinity group conversations as well as those I've met in person. I look forward to hearing more of your stories to learn about how WC continues to resonate in your lives.

Wilmington College is RISING! We are committed to ensuring that Wilmington College continues to provide a distinct, values-based educational experience with a hallmark for hands-on learning for our students. We are dedicated to our mission: *to educate, inspire and prepare each student for a life of service and success.*

I greatly appreciate your role in Wilmington College's 150-year history and our future success. Thank you for your continued support of this great institution.

Blessings,



Trevor M. Bates
President Trevor M. Bates, DHSc, AT

When Robert E. "Bob" Touchton, Class of '65, retired as a judge with the Social Security Administration in 2005, he mentioned to his wife, Sharon, they should find a new house a bit closer to Wilmington. They settled on Maineville in northeastern Cincinnati, which would allow for an easy drive to Bob's alma mater since he was a member of the Alumni Council and planned to take in the occasional Quakers basketball game.

Little did Bob know then that he would be making that drive on a regular basis, sometimes daily, for years. Indeed, he quickly became a fixture on campus and checked all three boxes of an extraordinarily engaged alumnus, which include offering the gifts of (1) time, (2) talent and (3) treasure.

The College asked Bob to join the Board of Trustees from which he took a hiatus to serve for 18 months as interim vice president for advancement. Meanwhile, Bob called upon his legal knowledge and business savvy in teaching a popular business law course for many years as an adjunct faculty member. He returned to the Board in 2009 and continued as a member, including several years as chair, through 2018.

All this time, Bob frequently attended basketball games — in fact, he scheduled his business law classes on Wednesdays to coincide with home contests. He and Sharon also have regularly attended WC Theatre shows, enjoying them so much they've frequently brought groups of WC friends and members of their church to Wilmington for dinner and a show. The couple also has been consistent donors for the past 35 years. They have seen the significance of supporting specific projects and campaigns while also always supporting the Annual Fund.

Bob has spoken many times at the New Student Convocation urging the freshmen and transfer students to embrace their Wilmington College experience as life-transforming. When he spoke representing the alumni community at Commencement, new graduates heard a similar message of how their time at WC would resonate throughout their lives. He's also appealed many times in gatherings of fellow alumni to support their alma mater as they hearken memories of their time at WC: "We can all point to two or three faculty or staff members and several friends from Wilmington College that have made a difference in our lives, persons that spurred us on, inspired us and helped make us what we are today."



Bob & Sharon Touchton 2021 Philanthropists-of-the-Year

WC by the Numbers

2020-2021 TOTAL ENROLLMENT

1,076

20
MAJORS

19:1

Student-to-Faculty Ratio

25
MINORS

3 SPECIAL PROGRAMS:

- 136 Students | Honors Program
- 14 Students | Wilmington Institute for Stewardship & Engagement
- 7 Students | Peace Corps Prep Program

33% FIRST-GENERATION STUDENTS

35% STUDENT ATHLETES

60+ STUDENT ORGANIZATIONS

13

INTERNATIONAL STUDENTS FROM
BERMUDA BRAZIL
COSTA RICA GHANA
NORWAY SWEDEN
& THE UNITED KINGDOM

Top 5 Majors

BY ENROLLMENT

1. AGRICULTURE (68% FEMALE)
2. EDUCATION
3. EXERCISE SCIENCE
4. BUSINESS ADMINISTRATION
5. SPORT MANAGEMENT

Most Popular Minor:
COACHING

18 NCAA VARSITY SPORTS

+ Equestrian Team
+ Cheerleading

17,682

LIVING ALUMNI

IN 50 STATES, WASHINGTON, D.C.
39 COUNTRIES

How Are Contributions Used?

Gifts by Purpose

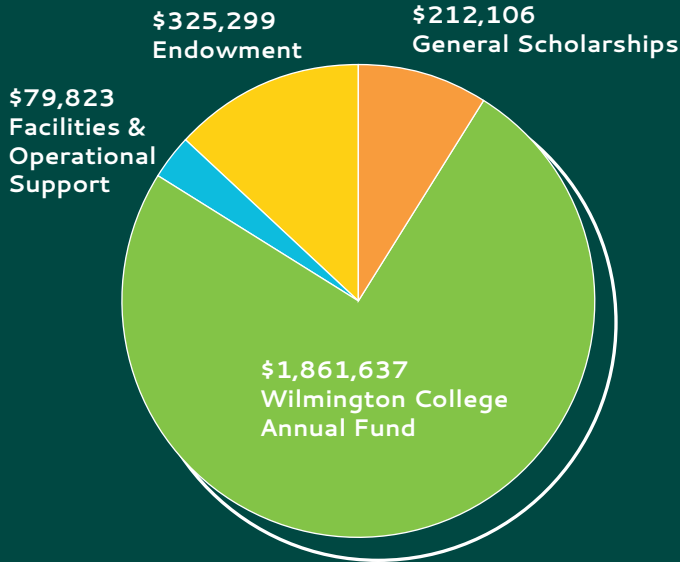

Endowment Performance

\$29,214.43 Endowment per Student (+34% from 2019)

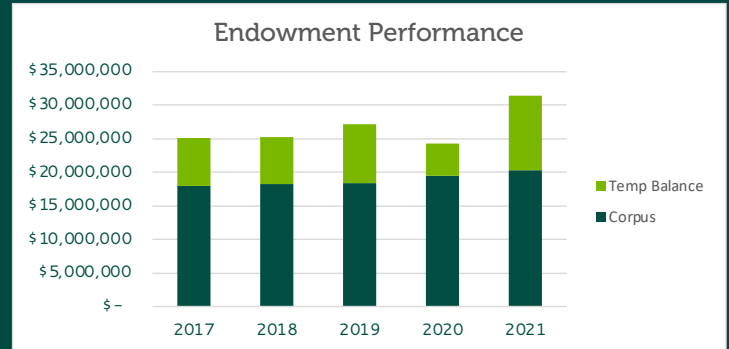

Anonymous Estate Gift

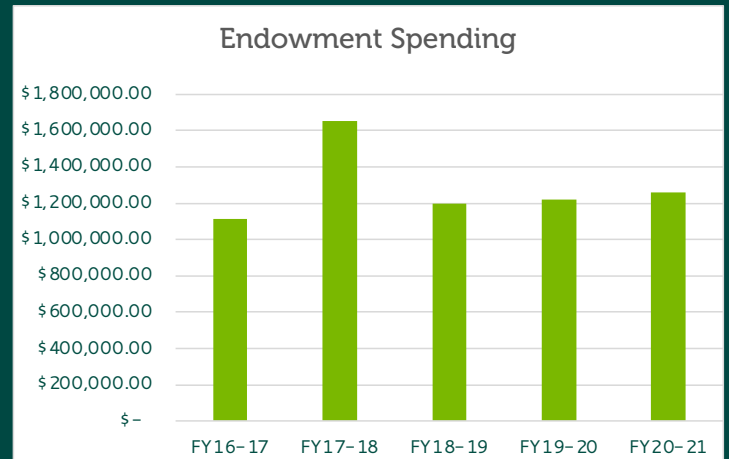
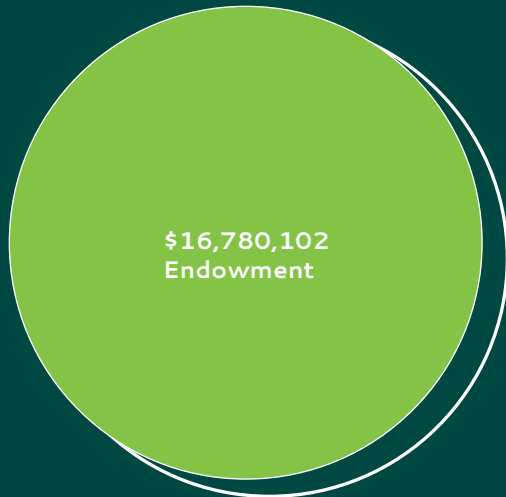

A strong endowment ensures WC's future. Our Board of Trustees has approved an annual 4.5% draw on the rolling market value of the total endowment. These spending dollars are crucial for balancing the College's budget.

Who Are WC's Supporters?

TOP 10 CLASSES BY GIVING TOTALS

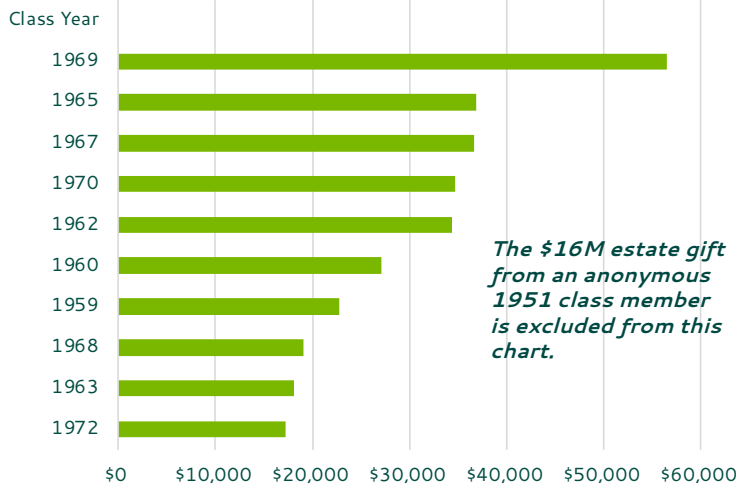

TOP 10 CLASSES BY NUMBER OF CONTRIBUTORS

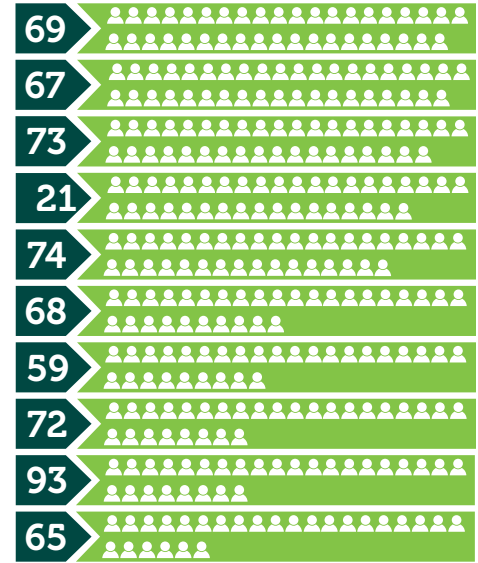

Giving by Geographic Location

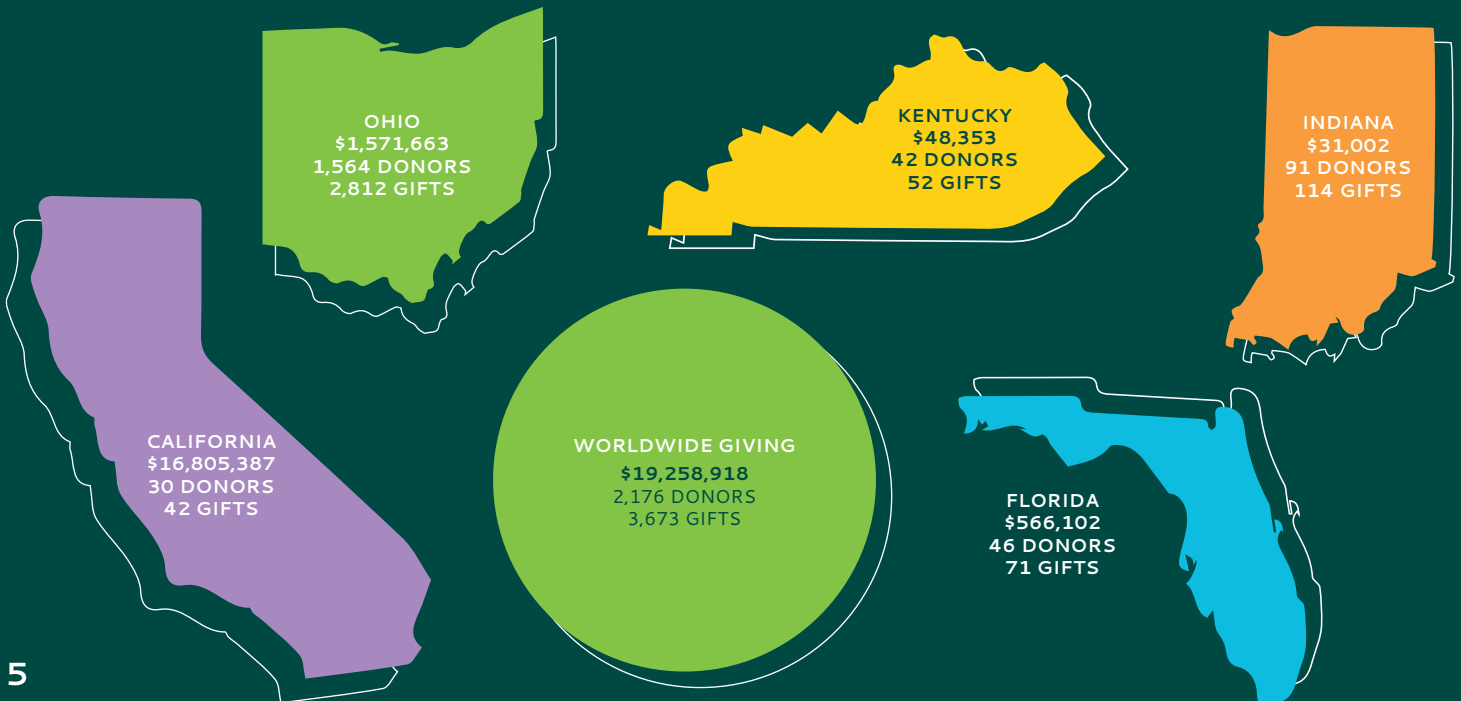

Annual Fund Overview

\$1,861,637 TOTAL GIVING
3,479 TOTAL GIFTS
12% INCREASE IN DIRECT MAIL GIVING
FROM FISCAL YEAR 20



Gifts from current parents to support the Quaker Cupboard totaled more than \$5,000 last academic year. The Cupboard has received more than 200 orders from students for food, household and toiletry items.

Entering Class Enrollment Performance

3.42 AVERAGE
GRADE
POINT
AVERAGE

53 STUDENTS WITH A 4.0

52% FEMALE
48% MALE

20% DIVERSITY

55 Legacy
Students



7 INTERNATIONAL STUDENTS

STUDENTS FROM:

- ALABAMA
- ARIZONA
- FLORIDA
- INDIANA
- KENTUCKY
- MISSISSIPPI
- MISSOURI
- TENNESSEE
- TEXAS
- WEST VIRGINIA
- WISCONSIN

\$153,766

TOTAL RAISED IN 24 HOURS

\$340

AVERAGE GIFT SIZE



453

TOTAL DONATIONS

25

MONTHLY DONORS

25

STATES &
THE DISTRICT
OF COLUMBIA

GIVING TUESDAY

WILMINGTON COLLEGE | 2020

54%

INCREASE
FROM 2019

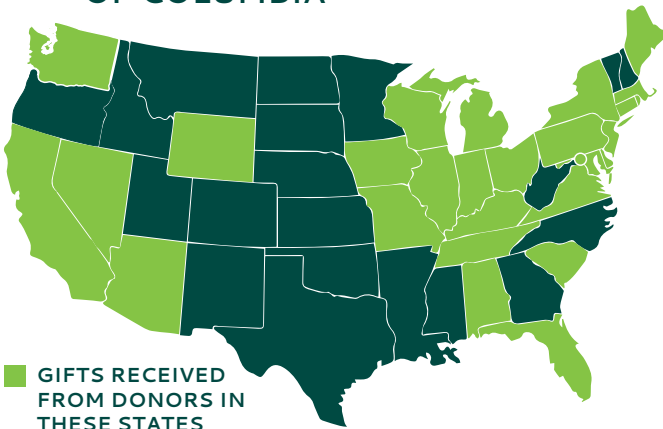

3 CAMPUS AREAS FUNDED

- Student Life
- Financial Aid
- Faculty & Staff Professional Development

\$40,000 IN CHALLENGE GIFTS UNLOCKED

244*

FACULTY & STAFF GIFTS

*FACULTY & STAFF PAYROLL DEDUCTIONS ARE MADE MONTHLY, INCREASING THIS TOTAL

209

ALUMNI
GIFTS

MOST POPULAR GIFT DESIGNATION

**Area of Greatest
Need**

Spring Forward Giving Day | April 21, 2021

This April WC held its first annual spring giving day, rallying alumni and donor together to help spring WC forward after a challenging academic year. This giving day also featured the rollout of new "green" giving methods, including PayPal and Venmo.

\$12,640 raised

44 Donors

\$5,000 challenge gift unlocked!

\$178 Average Gift Size

#WeAreDubC

Wilmington College - Ohio
January 28 · 🌐

#WeAreDubC | "Hello! My name is Ally Cupps. I am a first-year student at Wilmington double majoring in AgBusiness and Spanish. I chose Wilmington College hoping for a personal, hands-on experience, and I was not disappointed. Before completing my first full year on campus I hold three jobs on campus, have made many new friends and connections, have been on our academic farm each week and sat in a real classroom with real people. WC allows me to make more tight knit connections with peers, professors, and other faculty. Being a Student Ambassador, I have many opportunities to talk with prospective students and share why I love Wilmington College. Our culture at Wilmington is one of respect, kindness, and support."

Learn more about the #WeAreDubC initiative and share YOUR story at www.wilmington.edu/wearedubc



Susan Cluxton Lucas is with Angela Kessinger Mitchell.
October 15, 2020 · 🌐

Business profs at [Wilmington College](#) drive throwbacks. Really cool throwbacks.



Corey Henry Cockerill is at Wilmington College - Ohio.
June 22 · Wilmington · 🌐

[Wilmington College](#) agriculture students and faculty are busy this week transplanting specimens of the Tom Stilwell Living Crop Museum from the campus greenhouses to the Academic Farm—bananas, lemons, sugar cane, pineapple, coffee, avocado, and dozens more. The museum will be open this fall and used in tandem with academic courses and student research. [Chad McKay](#) [Trent Czartoski](#)
#wearedubc #wearedubcag



wcwtwitness EXTRA EXTRA!!!

Our latest issue is here!! Pick your copy up Thursday, Nov. 19, during lunch and dinner, and at our two newspaper racks on campus!
#EyesOpenPensOut #thewitness #wearedubc

39w

Liked by [coreycockerill](#) and 48 others

NOVEMBER 18, 2020

Wilmington College Swimming is at Wilmington College - Ohio.
May 8 · Wilmington · 🌐

Gained 10 great alumni today #wearedubc #wilmingtoncollege #graduation



Matt Younker is with Jese Shell and Aaron Miller.
May 8 · 🌐

The cards dealt to me early in life didn't make it seem possible that today I would become a first-generation college graduate. Thankful to God for saving me from the life that I could have had, and giving me the life that I do have. I graduated from [Wilmington College](#) today with a Bachelor of Science degree in Agriculture with an Animal Science concentration and Education. I am glad of all of those late nights, early mornings and an abundance of studying paid off! It wasn't easy, but I did it!



Callie Anderson shared a memory.
May 13 · 🌐

How has it been 4 years since I graduated from [Wilmington College](#)?!
4 Years Ago
See Your Memories >

[Wilmington College - Ohio](#) added a new photo — with [Callie Anderson](#) at [Wilmington College - Ohio](#).
May 13, 2017 · Wilmington · 🌐



AICUO @AICUOhio · Jun 23

.@[WilmingtonColl](#) is now accepting applications for a brand-new Master of Science (MS) degree in Occupational Therapy, to start on Jan. 2022. The program has been designed with a unique focus on rural healthcare.
#WeAreDubC #MoTW

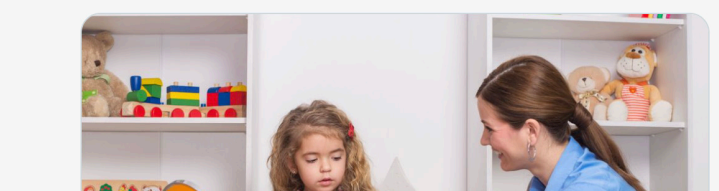



Wilmington
College
Cincinnati

89

Students

47 full-time

42 part-time

36% first generation

9

Majors

Top 3 Majors:

- BUSINESS ADMINISTRATION
- STRATEGIC ORGANIZATIONAL LEADERSHIP
- ACCOUNTING

9:1 STUDENT-TO-FACULTY RATIO

84% RETENTION RATE WITH MOST STUDENTS GRADUATING IN 1.5 TO 2 YEARS

2,100+ GRADUATES

Wilmington College Cincinnati is in the heart of Cincinnati on the campus of Cincinnati State Technical and Community College. This branch serves non-traditional students who are on the move in life and in their career.

Gifts made to the Cincinnati Branch last year supported Zoom classroom technology for 100% online learning, student financial aid and more.

Thank you Cincinnati Branch Supporters!

Gifts received July 1, 2020 – June 30, 2021

Yvonne Baker
Trevor and Cassandra Bates
Timothy Lee Betz
Erik Byrwa
Robert Cohen
Sharron Colon
Terence Daniels
Katy Dimmerling
Angela Easton
Erika and Bradley Goodwin
Saresa Hanna
June Harcum
Shah Hasan
Jonathan Heath
Laura Horn
W. Rod Horton

Gwendolyn Lawhorn
Lawrence Mills
Latasha Moore
Christina Moss
Melody O'Day
Warren Owens
Carolyn Renner
Carolyn Roark
Nicholas Smith
Antonin Sneler
Amanda Spaulding
Sherri Tipton
Myshamil Walker
Sylvia Waller-Courtland
Stephanie Williams

2020-2021 Sam Marble Society Inductees

Sam Marble, President of Wilmington College (1947–1959), was a visionary leader. It was his foresight that allowed for the construction of Marble Hall largely with student labor. The legacy that Sam Marble created has served as a solid foundation for College growth and as a model of involvement and service for generations of students, faculty, and administrators. We honor his foresight and vision with the naming of our most important philanthropic society, The Sam Marble Society. This society recognizes those individuals who have made the choice to remember Wilmington College with a gift from their estate, retirement plan or by creating an endowed fund at the College. Like Sam Marble's vision all those years ago, these individuals are creating the foundation for Wilmington College's future.

Kathleen Harbaugh
Matthew Jennings
Bill Limbacher
Gladys D. Thompson*

Miriam Jackobs
Charles Karpas, MD* and Linda "Cheng" Karpas*
Jane Milburn

Wilmington College has been blessed by the generous gifts of 372 Marble Society Members. Current and past members are honored at an annual Philanthropic Leaders Event. The full list of members including deceased is available online at www.wilmington.edu/donor-honors.

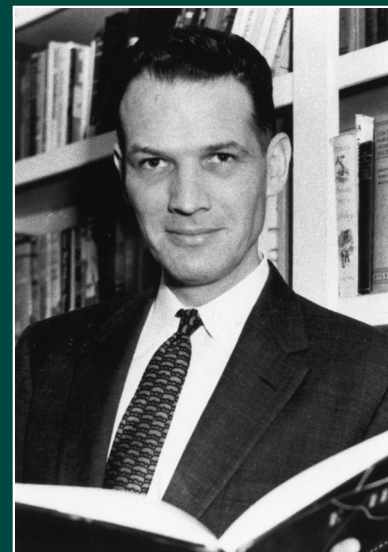

Marble Society Current Members

R. Jeffrey Aland
Javier Albarran
Christopher Anderson
Suzanne Andrews
Philip and Marian Ankrim
Sharon Armbrust
Nick Babb
Marilyn Bagford
Lowell W. and Valerie Bernardino
Howard Bethel and Caralee Capone
J. Brent and Nancy Bill
Ed and Jan Blohm
Rebecca Bonnell
Kent and Judith Bradford
Donald and Christine Bradley
Dewitt, Jr. and Noraetta Brehm
Norma Buckingham
Daniel J. Buckley and Ann Marie Tracey
Virginia Buckley
Robert and Joyce Buerger
Timothy Buren
William Burns
David and Judith Cahall
Mary Camp
Chris and Julie Chaney
Mark Conheady
Matt Danford
Daniel DiBiasio and Chris Burns-DiBiasio
Ann Dotzauer

Judith A. Doyle
Stephen Drabek
S. Forry and Barbara Eisenhart
Alan Evans
Earl and Sandra Evens
Ruth Ann Faris
Jerry and Rasmieh Fattah
Stanley Fawley, Jr.
Robert and Nancy Ferriss
Alan Frankel
Galvin Family Foundation
Elizabeth Garvey
Jerry and Sandra Goodbar
Edward and Claudia Hagy
Kathleen Harbaugh
Joan Harvey
Priscilla Haynes
Jim and Jamie Henry
Lee Hieronymus
Wilbur and Mary Highley
Laura LeMonds Hobart
Erin Holmes
Charles Huntoon, Sr.
Miriam Jackobs
Lyndall James
Matthew Jennings
Miriam Jennings
James Johnson
Kitty Johnson
William and Anne Johnson
Dean and Miriam Johnston
Robert Johnston

William and Frances Junk
Irwin Kallman
Kojo Kamau
James and Edna Landon
Bob and Suellen Lansell
Anni West LaPrise
Maureen Larkin
Ruth Ledermann
Bill Limbacher
Scott MacLeod
William and Anne Mason
Pamela K. McCoy
Martha Custis Merry and David Merry
Jane Milburn
Sidney Mishkin
Donald and Nancy Muchmore
Lee Musgrave
Nancy Nelson
David and Suzanna Nepley
Paul T. Neumann and Arloa Eckels
Barbara Newman
Justin and Ariana Newman
Ruth Olmsted
Robert and Maria Orr
Gloria Osborn
Blake, Jr. and Janice Parry
Kit and Kimberly Peters
Ron Powell
Stephen and Bessiejean Pucher
Thelma Rhonemus
Jerald Robertson

David Robinson
William Robinson
Melvin and Diane Ruder
Randall Sarvis
Richard Sauer
Brad Schwamberger
Edward and Betty Sherman
Judith K. Smith
E. Eugene and Christine Snyder
Janía Sommers
Lucy Steinitz
James Stewart
Peggy and Willis Sturdivant
Pierre A. Tonachel
Robert and Sharon Touchton
John Turba
C. Kent and Kim Vandervort
Barbara Vater
James and Ann Venable
Miriam Venger
Loretta Voyles
Matt and Shannon Wahrhaftig
Paul and Scilla Wahrhaftig
Roderick and Margaret Warren
Rosa Watson
Dorothy Weidinger
Gerald Weinstein
Faith Wheeler, Bill Hellert and family
Jack Wheeler
Starr Duffy Wheeler
Michael Whiteside

Marble Society Members cont.

Kristina Williams	Charles and Melanie Workman
Douglas Woodmansee and Patricia Thomas	Kathleen Yager
Luke and Ann Woods	Jamie Zappala
	Michael Ziegler

Annual Giving Clubs | QUAKER LEADERS' CLUB (ANNUAL GIVING OF \$10,000+)

Anonymous	Florida United Methodist Foundation	Ned Katterheinrich	Richard and Mary Sidwell
Anonymous	Thomas and Bridget Foster	Willard Lane	Matthew Telmanik
Philip and Nancy Ballinger	Galvin Family Foundation	Bill Marine	Roderick and Margaret Warren
Kent and Judith Bradford	Elizabeth Garvey	Bill Marine Ford Inc	Wilmington Yearly Meeting
Robert and Joyce Buerger	Lee Hieronymus	Sidney and Sharon Mishkin	Andrew* and Catherine* Withrow
Dorothy Christensen*	Hieronymus Family Fund Inc.	Paul Neumann and Arloa Eckels	
Clinton County Convention & Visitors Bureau	Mary Highley	Ohio Foundation Independent Colleges	
CMH Regional Health System	Wilbur Highley	Peoples Bank	
Louis Diefenbach Scholarship Fund	Mary Katheryn Hilberg*	Ronald Powell	
Tony Dobbels	Charles, Sr. and Elaine Huntoon	Larry, II and Terri Roberts	
Stanley Fawley, Jr. and Linda Prize-Fawley	Charles Karpas*, MD and Linda "Cheng" Karpas*	Jerald Robertson	
		Charles E. Schell Foundation	

Annual Giving Clubs | FOUNDERS' CLUB (ANNUAL GIVING OF \$5,000 - \$9,999)

Christopher Arington	Jack and Nicole Fisher	William, Jr. and Anne Mason	Lucy Steinitz
Phillip and Nancy Calland	Henry Freeman	Heidi Massey-Bong	Peggy and Willis Sturdivant
Robert and Jeannette Cannon	G&J Pepsi-Cola Bottlers	Michael Schuster Associates Inc.	Gladys Thompson*
Clinton County Auditor	William Garinger*	Bradley Mitchell	Three Arts Scholarship Fund Inc.
Mark Conheady	David Held	Ohio AgriBusiness Association	Robb and Loretta Voyles
Robert Densen	Faith Wheeler and Bill Hellert	Mary Ann Schuter	Gertrude Whitacre
Merrill and Lois Evans	Jim and Jamie Henry	Shell Oil Company Foundation	
Jerry and Rasmieh Fattah	William and Penelope Kincaid	Pamela Sites	

Annual Giving Clubs | WILMINGTON CLUB (ANNUAL GIVING OF \$2,500 - \$4,999)

Alpha & Omega Building Services	Alan and Mary Frankel	Millennium Rehabilitation	E. Eugene and Christine Snyder
Trevor and Cassandra Bates	Great Parks of Hamilton County	Miller-Mason Paving Co. Inc.	Sam Stratman
Dewitt, Jr. and Noraetta Brehm	Edward Howard	Judith Morgan	Patricia Strazar
Claire Broadnax	Eleanor Howard	Melanie Morris	John Stuckey
Daniel J. Buckley and Ann Marie Tracey	Seth Kittay	Ohio Arts Council	Nancy Summers
Tim and Sharon Buren	Mary Ellen Krisher	Ruth Olmsted	Robert and Sharon Touchton
Greater Cincinnati Foundation	Gloria LaPine	Charles and Cecily Pilzer	Clifton Washington
EMSAR Inc.	Ruth Ledermann	David and Mary Ann Raizk	Starr Duffy Wheeler
	Pam McCoy	Neil and Ruth Snarr	

Annual Giving Clubs | 1870 CLUB (ANNUAL GIVING OF \$1,870 - \$2,499)

Patti Bost	Caroline Guthrie	John Kelley	Diana Porter
Cincinnati Monthly Meeting	Marcy Hawley	Orr Charitable Trust	Brad Schwamberger
Daniel and Susan Detmer	Thomas, Jr. and Leslie Hickey	Chad and Becki Poepfelmeier	Burt Weston, III

Annual Giving Clubs | PRESIDENT'S CLUB (ANNUAL GIVING OF \$1,000 – \$1,869)

Barbara Bayless
Parker and Susan Beebe
Ed and Kate Besong
BKD LLP
John and Judith Burnett
Bush Auto Place
George Bush
Mark and Andrea Bush
Cade, Gladys & Wendell Mem.
Trust
Stanley and Karen Caine
Campus Friends Meeting
Lucinda Chandler
Douglas Chaney
Dorothy Christenson
Cintas Corporation
John and Doris Cooper
Mike Cowman

Charles Cox*
Curless Printing Company
Andrew Demory
Dustin and Tara Durbin S. Forry
and Barbara Eisenhart
Alan Evans
Extermital Termite & Pest Control
Fair Elections Center
Teresa Foland
Ford Development Corp
Jean Gravlin
Daniel Hagemeister
Edward and Claudia Hagy
June Harcum
Anthony Hinrichs
Richard Hocker
William and Jane Howland
Miriam Jennings

Leon "Bud" and Margo Lewis
Alice Long
Bill Marine
Fred and Carolyn Matthews
Donald and Britta McNemar
Jeff and Jennifer Mize
Karen Murphy
National Football Foundation
Doris Nell
Leslie Nichols
Greg Oliver
OSU – Greenleaf Agri-Industry
Award
Owens Family Foundation
Kent and Nancy Pickard
C. Daniel Raisch
Ed and Susan Ritts
Randall Sarvis

David Satterwhite
Daniel and Debra Schloemer
Scott Senseman
Lawrence Sidwell
Eddie Sinelli
Phil and Vicki Snow
Tyrone and Carolyn Taylor
Acen Thomas
Roger and Judy Truesdale
Charles and Theresa Van Der Sluijs
Tom and Peggy Ward
Gerald Weinstein and Mary
Habstritt
Evan Williams
Kristina Williams
Wilmington Eagles Auxiliary
Scott and Kristin Zeller

Fiscal Year 2021 Donors | ANNUAL GIVING UP TO \$999

Nancy Aaron
Michelle and Raymond Aaron
Neil and Kerri Abney
Adams Farms
Craig Adams
Suzanne Addison
Julie Adkins
R. Jeffrey Aland
Dylan Alex
Fredricka Alexander
Wynn and Mary Alexander
Lee Alexander
Stewart and Lynn Alexander
William and Carleen Alexander
Fadi and Gail Al-Ghawi
Michael Allbright
Jane Allemang
Denise Allen
David and Melinda Allen
Alpha Promotions Inc.
Kathleen Alvarez
Amazon Smile Foundation
Scott and Cyndi Amen
American Legion Post 169
Carl Amerine
Dale Amstutz
Scott and Kelley Anderson
Dana and Rhonda Andrews
Jack Andrews
John and Mary Andrews
Vernon Angles
John Ankeney, Jr.
Anonymous
Ryan Anteck
James Antill
Joshua Applegate
Patrick and Gidget Applegate
Victoria Arbulu

Jeromy and Kimberly Archev
McKenna Archev
Rylan Archev
Opal Armstrong
Tracy Armstrong
Debra Arneson
Adrian and Kathleen Arnold
David and Patricia Arnold
Judith Arnold
Pamala Arnold
Mark Arnowitz
Joyce Arrasmith
Mark Asbach
Lori Askeland
William and Marilyn Atsalis
Cudjoearmah Attoh
Michael Austin
Hannah Bachteal
Lora Bachteal
Paul and Pamela Baessler
Alfredericke Bailey
David and Constance Bailey
Sandra Bailey
Scott and Nancy Bailey
Leslie and Alan Bair
David Baker, II
John Baker
Wanda Baker
Yvonne Baker
Vicki Baker-McFarlane
Jody and Diane Ballard
Kent and Patricia Ballard
Daniel and Carolyn Barber
Ronald, II and Jessica Barga
Julie Barge
Peggy Barinholtz
Lawrence and Sarah Barker
David Barnard

Mark Barnes
Steve and Judy Bartels
Victor Bartodej
Marguerite Bartosh
Katrina Bass
Edwin and Leva Bath
William and Christy Battig
Thomas Bauer
Jennifer Baum
Sandy Bauman
Debbie Baumann
James Baumann
Joel Baumann
John Baumann
Jolynn Baumann
Olivia Baumann
Owen Baumann
Baxla Tractor Sales Inc.
Bryant and Margaret Bay
Patrick Bay
Bayer Fund
Beacon Orthopaedics/Sports
Medic
Lawrence Beal
Holly Beard
Allen Beatty
Kevin Beatty
Ed and Lois Beck
Leuola Beck
William and Karen Becker
William Becker*
Donald and Patricia Beckett
Nancy Beckman
Fred and Michele Beery
Gary Behling
Patricia Beidelschies
Joseph Beiting
Kyle Bell

Reed Bell
Michael Benefield
Tracy Benner
Catherine Bennett
Donna Bennett
Duane and Pamela Bennett
Sue Bennett
Gloria Benningfield
Jill Bentlage
Curt Benton
Erika Berghult
Nancy Bernard
Matthew and Jennifer Berner
Brent and Michelle Berry
Thomas Bertling
Caleb Betz
Timothy Betz
Hesperia Bevan
Audrey Bibb
Nancy and William Bibb
William and Janet Bick
Curtis Bickel
Daniel and Sara Bielek
Brent and Nancy Bill
Susan Billingsley
Destinee Bilotta
Carl Bindman
McKayla Binkley
Stephanie Binkley
Ellen Birsner
Robert Blacet
Valerie Blackwell-Truitt
Carroll Blair
Bliss Veterinary Services LLC
Dennis Bloom
Larry and Gail Bloom
Thomas and Patricia Bloom
Sarah Boehle

Jane Bogan
Cecil Bohanon
Donald and Paula Bohl
Jeffrey and Terry Boike
Mark and Jane Bokhart
James and Sheilah Boland
Lori and Gary Bolen
Frank and Ellen Bologna
Michael Booher
Spencer Borger
Megan Borton
Aaron Boster
Annette Boster
Anthony Boster
Thomas Boster
Timothy Bower, II
James Bowes
Fred Boyd
Michael Boyle
Eileen Brady
Thomas and Mary Brady
Sandy Brady
Emily Brand
Greta Branham
Brauch Brewery
James Breen, III
Carson Brewer
Everett and Patricia Brewer
Mason Brewer
Russell Brewer
Bridle Path Stables
David and Karin Bright
JoAnn Bright
Dallas Brill
Gary Brinker
Bristol-Myers Squibb
Foundation
Alycia Brock

Fiscal Year 2021 Donors | ANNUAL GIVING UP TO \$999 *cont.*

Terry Brocklehurst
William Brogan
Carolyn and Mike Brookbank
Bill and Suzie Brooks
Laura Brooks
Pam Brooks
Cheryl Brown
Kena Brown
Lee and Carolyn Brown
Randy Brown
Roderick Brown
Sara Brown
Timothy Brown
Robert and Genevieve
Brownell
Brubaker Grain & Chemical
Rosalyn Brubaker
Vicki Brubaker
Micah Brunello
John and Janice Bryant
Tanya Bryant
Wolford and Sylvia Bryant
Buckeye Charters LTD
Karen Buckley
Lisa Buckley
Virginia Buckley
Gary and Kim Bull
Joseph Bull
Martha Jo Buller
David Bumbaugh
Andrea Bumps
Collin Bumps
Hannah Bumps
Sarah Bumps
Edward and Angela Bunn
Hollie Bunn
Jesse Burchett
Thomas and Patricia Burg
Haley Burge
Timothy Burgoyne
Nicole Burke
Bruce and Bonnie Burkhart
Vernon and Sharon Burkholder
Pierce Burnam
Aaron Burns
Kacey Burns
Milissa Burns
Terry and Stacy Burns
Holly Buroker
Judith Burris
Dorothy Burton
Kim Bush
William Bush
Harold Bussey
Les and Kitty Butcher
Stephen and Jennifer Butler
Steven Butler
Alexis Byrd
Erik Byrwa
Julia Bystrom
Shannon and Stephen Bystrom
Henry, III and Deborah Caby

Diann Cage
Marta Wilkinson and Jack
Calderone
Kellee Callahan
Jim and Deanna Calvert
Esther Campbell
John Campbell
Myra Campbell
Rodney Campbell
Ronnie Campbell
William Campbell
Chris Canfield
Megan Canfield
Joyce Cantisano
Rita Capolarello
Chad and Tammy Carey
Lee and Donna Carey
George and Barbara Carl
Matthew and Elaine Carl
Starr Carney
Angela Carpenter
Kara Carpenter
Tammi Carpenter
Ann Carr
Chriss and Paula Carr
Alan Haines and Michele Carr
Carrie Zeigler Insurance
Agency
Katherine Carroll
Luther Carson
Michael and Mary Carson
Cindy Carter
Kevin and Katie Carter
Lindsey Carter
Robert and Deborah Carter
Todd Carter
Joe and Carol Cartwright
Christopher Case
Barbie Casey
Robert Casey
David Castro
Jane Ceddia
Sandra Chalfant
Janet Chambers
Keith and Carol Chambers
Jessica Chamblin
Carl Champney
Robert Chandler
Charlotte Chaney
Joel Chaney
Ryan and Jeanne Chaney
Stephen Chapman
Grace Chappie
John Chappie
Luke Chappie
Patrick Cheek
Mark Chrisman, Jr.
Austin Christman
Daniel Christman
Linda Christman
Raymond Christman
Joshua and Aubrey Chua

Eva Church
Jason and Michelle Clabaugh
Maison Clabaugh
Tayler Clabaugh
Jan Claibourne
Kelly Clark
Mitchell and Tracy Clark
Nathan and Jessica Clark
Ruth Clark
Peggy Clary
Charles Clay
Elizabeth Claytor
Karen Clendenin
Curtis and Mary Clifford
Chris and Karen Clifton
Kennedy Clifton
Jeremy and Katie Clingner
Clinton Electric and Plumbing
Clinton StreamKeepers Assoc.
Christen Clougherty
David Cluxton
Phillip and Becky Cluxton
Carl Coatney
Tate and Corey Cockerill
Paul and Janie Cockerill
Rosemary Coffey
Dennis and Mary Coffield
Jesse Cofield
Jeradi Cohen
Robert Cohen
Nancy Cole
Dayna Coleman
Sherri Collett
Charles Colley, Jr.
David Collins
Robert and Sherron Collins
Sharron Colon
Cameron Combs
Deborah Combs
Ron and Kelley Combs
Andrew and Jennifer Conarroe
Elizabeth Connerley
Sally Conyne
Dennis Cook
James Cook
Jillia Cook
Scott and Rosie Cook
Todd Cook
Carrie and Ty Cook
Michael and Frances Cool
Daniel Cope
Bradley Copp
Jim and Barbie Corcoran
Sheila Cordell
Jennifer Cornell
Sharon Cornette
Arthur Costin
John and Katherine
Cowperthwait
Angela Cox
Frank and Nettie Cox
Matt Cox

Mitch Cox
Michelle Crace
Bobbie Craddock
Korrigan Craddock
Virginia Craft
Patricia Crager
David Crawford
Shaye Creamer
Joy Creighton
Curtis Crew
Amy Crider
Chris Croom
Bertha Cruze
CSK Electric LLC
Jeremy Cubranich
Julia Cummings
Kay Cummings
Jeffrey and Teresa Curry
Rhonda Curtis
Christopher and Jennifer
Custis
Scott Custis
Ronald Cutter
Joshua Cyrus
D & E Equipment Company
D & S Customs
Joseph and Angie Dado
Dairy Queen Grill & Chill
Tracy and Brian Damewood
Emma Damewood
Henry Damewood
Jasper Damewood
Marjorie Damewood
Stephen and Janet Dando
James Daniel
LeeAnne Daniel
Ronald and Marjorie Daniels
Terence Daniels
Christine Danley
Janet Danziger
Philip Darragh and Cheryl
Cooper-Darragh
William and Caroline
Daugherty
Susannah Davids
Larry Davis
Laura Davis
Matt and Kristin Davis
Matthew Davis
Teresa Davis
Cole Dawson
Cynthia Dawson
David Day
Dayton Friends Meeting
Abigail and Nathan Dean
Norma Dearth
Jack Deem
Thomas Deem
Denise Dehan
Dana DeHart
Reid Delaney
Rick Delaney

David DeLorenzo
Alicia Denen
Travis and Amie Denkenberger
Lucille Denney
Steven Denney
Ekow and Kathryn Dennis
Philip and Linden Dennis
Angela Denov
William Dent, Jr.
Aaron DeNu
Victoria DeSensi
Joseph DeWald
Carolyn Deweese
Leonard and Kelly Diaspro
Daniel DiBiasio and Chris
Burns-DiBiasio
Eric Dick
Alice Diebel
Gary and Karen Diekmeyer
Laura Diller
Tanner Diment
Katy Dimmerling
Debra Dirksen
Discount Boots & Tack
Ali Dixon
D. Kim Dixon
David and Jennifer Dlugosz
Dylan and Paige Dobbs
Cindy Dodson
Heather and Robert Dolen
Eric and Hollie Doll
Steve Doll
Joyce Dollings
Alan Donaldson
Peter and Kathi Donatucci
Diann Dorsey
Summer Doty
Sara Douglas
Susan Douglass
Peter Dow
Down To Earth Investments,
LLC
Christa Downard
Judith Doyle
Stephen Drabek
Courtney Drahman
Rachel Drake
Joanne Drasny
Richard and Rebecca Dresser
Ulysses Drinks
Wendy Drysdale
Kelly Duffy
Michael Duhon
Mark and Molly Dullea
David Dumford
Jon Duncan
Patricia Duncan
Ronnie Duncan
Wayne Dunn
Zachary Durand
Sandra Durst
Shawn and Amanda Eagleston

Fiscal Year 2021 Donors | ANNUAL GIVING UP TO \$999 *cont.*

Angela Easton
 William Eaton
 Andrea Edmisten
 Dan and Cheryl Edmisten
 Drew Edmisten
 Sophia Edmisten
 Brook and Luann Edwards
 Joan Effertz
 John and Marie Eilerman
 Matthew and Robin Eisele
 Carol Eisert Griffith
 El Dorado Mexican Restaurant
 William Elger
 James and Judith Elliott
 Ellis Fence Company
 David Ellis
 Donald and Katherine Ellis
 Jon Ellis
 Michelle Ellison
 Amy Emswiler
 Chris and Katie Emswiler
 Jennifer Endsley
 Energy Efficiency Resources
 LLC
 Robert and Marlene Engel
 Jane Engle
 Craig Epps
 Markus and Stephenie
 Eriksson
 David Ertel
 Cathy Esack
 JoAnn Esack
 Janet Esmail
 Amber Evans
 Bonnie Evans
 Karyn Evans
 William Evans
 James Fadden
 Fairground Farm
 Fairview Friends Meeting
 Elyssa Faison
 John Fantaci
 Bryan Farmer
 Jacqueline Farmer
 Farquer Family Farm LLC
 James and Marcia Farquer
 Catherine Farrell
 Fredric Faulkner
 Carl and Bonnie Fauver
 Phillip and Catherine Fay
 Kerrie Fayhey
 Jeff Fazio
 Jeremy and Amy Felgenhauer
 Jacob Feltner
 Rick and Chrissy Feltner
 Brit Ferrall
 Becky Ferrell
 Peter and Linda Ferriell
 Raymond Ferry
 Brendan Fetters
 Edward Fields
 Priscilla Fields
 Susan Fields
 Fiesta Veracruz Mexican
 Restaurant
 James Fife
 Anne Fine
 Mary Fink
 Reinhold and Melissa Finkes
 Judith Fisher
 Teri Fisher
 Vincent Fisher
 Carly Fitz
 Andrew Fitzenrider
 Leon Fitzgerald, Jr.
 Jim and Theresa FitzSimmons
 Gloria Flaherty
 Stacy Fleming
 Lou Flint
 Yair Flores
 Randall and Heidi Flory
 Brandon Ford, Jr.
 David Ford
 George Ford
 Angelo Forte
 Arthur Forward
 Gordon Forward
 John and Jacqueline Foss
 Peter Fowler
 Dorothy Fraembs
 William Frambes
 Jerry and Carol Frame
 Randall Frame
 Stephen and Beatrice Francis
 Paul and Patricia Frank
 Carolyn Franklin
 Phyllis Frazier
 Raceine Frazier
 Layne Frederick
 Ron and Renee Frederick
 Stephen and Janet Frederick
 Ralph Freiburger
 Judith Freudenthal
 Frank Friedlaender
 Raymond and Nicole Friend
 Brian and Elaine Frock
 Doug and Lucy Fruchtenicht
 Hanna Fugett
 Clint Fullerton
 Kenneth Fulton
 Jeffrey Funari
 G. Furbert
 Lisa Gaffney
 William and Jennifer Gaines
 Amy Gallagher
 Brian Gallagher
 Dennis Gallagher
 Ross and Emily Garber
 Kenneth Garcia
 James and Melissa Garland
 Karen Manor Garman
 Barbara Garnett
 Troy Garrett
 Ruben Garza
 Ted and Kristi Gatlin
 Edward and Jayne Geers
 Margaret Geibel
 Sydney Geibel
 Thomas and Tina Geibel
 Genentech
 Alphonse Gerhardstein
 Keith and Jeanette Gerritz
 Daniel Gertz
 Robert Gertz
 Joshua Gerwin
 Gregory Gessendorf
 Walter Getz
 Kassandra Gibbons
 Robert and Kelly Gibbs
 Sarah Gigandet
 Brett Gilbert
 Kenneth Gilfillan
 George and Gloria Gilioli
 Patrick Gill
 Susan Gilliland
 Andrew Gilmore
 Aileen Githens
 Bernice Glad
 Paul and Barbara Glass
 David Glenn
 Scott Goeller
 Michael Goldcamp
 Lynn Golden
 Gretchen Goldhammer
 Dawn Golla
 Corajane Goodell
 Mark Goodpaster and Eileen
 Moscato
 Anthony Goodrich
 Bradley and Erika Goodwin
 James and Myrna Goodwin
 Julian and Sarah Gordon
 Andrew and Michelle Gorelow
 Antowon Gowdy
 Wendy Grab
 Michael Graf
 Fontaine Graham
 Jim and Sherrill Graham
 William Graves
 Kelton Gray
 Kimberly Gray
 Tim Gray
 Shane Griewahn
 Norman and Lois Griffin
 Theodore Griffith, Jr.
 Tony Griffith
 Joan Grissing
 Michael Gross
 Dean Grossman
 John and Kristi Grover
 Lauren Grover
 Jeremiah Guappone
 Andrea Guckes
 Donald Guindon
 Eric Guindon
 Leonard and Legenia Guindon
 Laurita Hack
 Catherine Hadley
 Chris Hadley
 Robert and Judith Hadley
 Bobbi Hagen
 Bruce and Kathy Haggerty
 Donald and Ann Hague
 Cindy Hahn
 Gary Hahn
 Steven* and Becky Haines
 Kathaleen Haines
 Russell and Mary Haines
 Steve and Debbie Haines
 Haley Hall
 Hannah Hall
 Jason Hall
 Pamela Hall
 Halle Minney
 Stephen Haller
 Carlos and Alice Hamilton
 Robert and Lara Hamilton
 Amanda Hammond
 Harold and Marilyn Hanlin
 Jodi Hanna
 Saresa Hanna
 Kenny and Mary Hanson
 Kathleen Harbaugh
 Emily Harman
 Ryan and Jessi Harper
 Theresa Harris
 K. Donald Harshman
 Kathy Hart
 Wilford and Jean Hartley
 Daren Hartman
 Glinda Hartman
 Harvey Hubbell Foundation
 Alexa Harvey
 Francis Harvey
 James and Ruth Harvey
 Ruth Harvey
 Shah Hasan
 Elizabeth Haskins
 James and Marie Hatert
 Janelle Hattery
 Lynn Hawkins
 Dorothy Hayes
 Libby Hayes
 Erin Haynes
 Jeffrey Hazelden
 HealthSource of Ohio Inc.
 Heartbeat Opera Ltd.
 Jonathan Heath
 Ronald Heaton and Debra
 Purvis-Heaton
 Rebecca Heckathorn
 Kevin Heermans
 Amy Heger
 Cole Heger
 Richard and Connie Heiland
 Iris Heit
 Christopher and Sarah
 Helsingner
 Betty Henderson
 Martha Hendricks
 Bruce Henry
 Calla Henry
 Aidan Henson
 Bob and Melinda Henson
 Suzanne Henson
 Rudy Hermetz
 Mary Herold
 Nicholas Herold
 Emily Herring
 Karen Heslop
 Ali Hess
 Dodie Hess
 Harold and Dorothy Hewitt
 William and Marilyn Hewitt
 Brad and Tricia Heys
 Simon Heys
 Anthony and Amy Hidy
 Benjamin Hidy
 Jenna Hilderbrandt
 Josh and Heidi Hilderbrandt
 Rosemary Hill
 Simon and Kiyoko Hiller
 Sharon Hills
 Justin Hiltbrand
 Matthew Hinds
 Wanda Hines
 Ron and Lois Hinton
 Abigail Hissong
 Valerie Hoagland-Scarfpin
 James and Laura Hobart
 Walter and Hester Hobbie
 Lois Hock
 Richard Hodes
 Emily Hodges
 Myla Hodges
 Christine Hodgson
 Jack Hoefler
 Christa Hoffmann
 Sharon Hofmann
 Mike and Terry Hoggatt
 Chase Hokey
 Kathy Holbert
 John and Jennifer Hollon
 Gregory and Nellie Holloway-
 Mixon
 Erin Holmes and Samuel
 Gingerich
 Dean and Nora Holtsclaw
 Sarah Holtsclaw
 Tim and Sharon Holzen
 Lisa Homan
 Kerry and Barbara Homberger
 Tamara Honesty
 Christopher and Gina
 Honkomp
 Noah Honkomp
 Ryan Honkomp
 James Hoover
 Nicholas and Michelle Hoover
 Ryan and Lisa Hopkins

Fiscal Year 2021 Donors | ANNUAL GIVING UP TO \$999 *cont.*

Laura Horn
W. Rod Horton
Jamie Houseman
Connie Houston
Angela Howard
John and Kathy Howard
Michael and Rochelle Howard
Timothy and Amy Howard
Smith and Christine Howland
Bill and Susan Hoying
Theodore Hoying
Brian and Krena Hubner
Melody Hucke
Henderson Hudson
Hillary Huffer
Joe and Heidi Huffer
Marcia Hughes-Wolterman
Marie Hull-Green
Gerald and Donna Hulshult
James and Mary Lou Hunt
Thomas Hunt
Christopher and Ericka Hurley
Mathew Hursey
Clayton Huston
Mark and Sue Hutchens
Jacob Hyatt
Mechelle Hyatt
David and Susan Hyde
Starla Hydo
Angela Hypes
Bailey Hypes
Gabrielle Hypes
IBM International Foundation
Beverly Igo
Brian Imel
Donald Imel
Tim Imel
Bill and Marci Ingram
George Irizarry
John and Marilyn Irvine
Anna Irwin
Cormac and Jody Irwin
Bernard Irwin
Laura Irwin
Sarah Irwin
Desmond Isom
Davelene Israel-Hanniford
Eugene Jacobs
Edward and Cheryl Jaksic
John James
Judah and Susan Jamiel
Rachelle Janning
Jeffrey Jenkins
Jessica Jenkins
Jay Jennings and Lynn Maier
Duma Jensen
Ysmeen Jilani
Celeste Jirles
Marva Johns
Beth Johnson
Calvin and Alicia Johnson

James Johnson
James Johnson
Jon Johnson and Cheryl Reindl-Johnson Johnson
Kayci Johnson
Kitty Johnson
Larry Johnson
Laura Johnson
Miriam Johnson
Timothy Johnson
Dean and Miriam Johnston
Erin Jones
Harry Jones
Jennifer Jones
John Jones
Nedra Jones
Pauline Jones
Richard Jones
Ida Jonsson
Scott and Pamela Jordahl
Rachel Jordan
Todd Joyce
Kevin and Melissa Julian
Logann Julian
Ronald and Jackie Jurski
Andrew Kalb
Martin Kallaher, Jr.
Jay Kappraff
Therese Karl
John Kasfir
Thomas Kast
Karen Kauffman
Roger and Donna Kaufmann
David Kearney
Katie Keckley
Michael and Angela Kees
Leo Kelleher
Bonnie Keller
Kimberly Keller
William and Diane Keller
Peggy Kelley
Robert and Dawn Kelley
Audrey Kelly
Dennis Kelly
Joyce Kelly
Nancy Kelly
Tiffany Kelly
Evan Kelsey
Mike Kelsey and Theresa Gertz-Kelsey
Rickey Kendall
Raymond Kennedy
Robert and Aimee Kenska
Chad Kenworthy
Kristi Kenworthy
Mark Keppler
Fred Kerler
Bruce and Elizabeth Kern
Douglas and Wauneta Kerr
Kathy Kessler
William and Sharon

Kestermann
Dennie and Marjorie Keyes
Irvin William Kibler, Jr.
Beverly Kidder
Dennis Kiley
Daniel Kimble
Richard and Valerie Kimmel
Daniella Kincaid
Lila Kincaid
Russell Kincaid
William Kincaid, Jr.
Michelle Kinney
John Kinsinger
Linda Kinsinger
Katie Kirchner
Levi Kirk
Andy Kissel
Addam Kitchen
Kiwanis Club of Wilmington
Brian and Bonita Klein
Paul Kleindl
Heather Klenke
Jack Kletzly
Eric Kline
Gaylona Kline
Otto Klingman
Craig Knapp
Beverly Knauper
Mary Knecht
Julia Knight
Kimberly Knight
Emilia Knisley
Laura Knisley
Paul, Jr. and Catherine Knoop
Dayna Kocher
George and Maureen Koehler
Glory Koerbel
Gary and Bonnie Kohl
Christine Komondor
Virginia Kongos
Kelli Kopp
Patricia Korman
Mary Koshar
John and Cheryl Kraynek
William Kruczynski
Edwin Kuehn*
Bill and Terry Kuethe
Mike and Melissa Kuns
Daniel Kurkjian
Thomas Kurkjian and Sandra Schaal
La Bamba of Clinton Co LLC
Peggy Lacy
Michael Lafferty
Robert LaGesse and Bonita Porter
Christopher and Molly Lamb
Tutt and Lois Lambert
David Lammert
Jared Lammert
Marcy Lammert

Mike and Carol Lamping
James and Edna Landon
Justin and Rachel Lapoint
Anni LaPrise
David and Camille Larkin
Maureen Larkin
Peggy Larrick
Vera Lathon
James and Elizabeth Lauchard
Peegen Laughlin
Gregory and Linda LaVelle
Treanna Lavy
Gregory Law
Gwendolyn Lawhorn
Tanna Lawrence
Barbara Lawson
Patricia Lawson
Chuck and Eva Layne
Jerry Leak
Paul Leary
John Lecomte, III
Alan and Emily Ledford
Brienne Lee
Jacquelyn Lee
Julie Lee
Reid and Linda Lee
Barbara Leeds
Raleigh Lefever
Richard and Nancy Leflar
Cynthia Legin-Bucel
Steven Leibel
Kristine Leinbach
Lillian Lentine
Constance Leo
Beth Leon
Marlaina Leppert-Wahl
Don Leptak
Linda Lester
Andrew Lewis
Courtney Lewis
Donald Lewis
Norma Lewis
Richard and Sarah Lewis
Ronald and Amy Lewis
Thomas Lewis
William and Patty Lewis
Wilma Lewis
E. Novella Lieurance
David and Julia Liggett
Karen Lightner
Lynn Lin
JoAnne Lindsey
William Lindsey
Donald Little
Kori Lochard
Kenneth and Susan Lochridge
Charles and Patricia Logan
David Logan
Gustave Lohrum, Jr.
Tony and Karen Long

Casey and Brittini Long
Gregory and Wendy Long
Kayli Long
Shawn Long
Ana Lopez
Brandon and Jamie Lorton
Los Mariachis Mexican Restaurant
Raymond and Judith Loucks
Frances Louderback
Tia Louiso
Vicky Love
Helen Lovett
Lisa Lowman
Charli Lucas
Richard and Peggy Lucas
Susan and Rebecca Lucas
Jessica Lucius
Wayne Lumpkin
John and Alice Lundblad
Eric and Christine Lusk
Jayme Mabry
Jerome and Shari Mack
Russell and Kathleen Madison
April Maffin
Dennis Magley
Stephen Magoteaux
Ron and Faye Mahaffey
Robert Maher
Ryan and Gina Maier
Renee Main
Robert Mains
Vaatuia, Jr.* and Wendy Malepeai
Matt Malone
Leslie Mann
Norman and Barbara Mann
Bonnie Mantle
Francis Maranda, Jr.
Carol Marks
Wendy Marron
Bernard Martin
Patricia Martin
Susan Martin
Teresa Martin
Eduardo Martinez
David and Louisa Mastronarde
Lisa Matak
Rebecca Mather
Cody Mathews
Wayne and Kimberly Mathias
Michael and Juscinda Matlin
Laura Matraka Ulmer
Amy Mattes
Richard and Catherine Matteson
Stephen Mattison
Brianna Matzke

Fiscal Year 2021 Donors | ANNUAL GIVING UP TO \$999 *cont.*

Frank Maue	Ursula McTaggart	Shawn and Tara Monday	John and Marian Neefus	Robert and Beverly Painter
Ryan and Heather Maurer	Neal and Janet McVay	Jennifer Monnier	Melanie Neely	Charles and Sarah Palmer
Susanne Maurer	Linda Mead	Jessica Monnier	Deborah Negaard	Frank Palmisano
Bryceson Maus	Kirk Mee, III	Paul and Doris Monnier	Eli Zion Nelson, Jr.	Roger Pankake
Tanya Maus	Beth Ann Meece	Sarah Monnier	Suzanna and David Nepley	Nancy Parry
Daniel and Joyce Maxwell	Kathryn Meeks	Bradley Montgomery	Brooke Neu	T. John Parker
Anne Mayer	Hunter Mefford	Michelle Montgomery	Tom and Sandy Neville	Blake, Jr. and Janice Parry
Anthony and Caroline Mayer	Christine Meibers	Jeffery and Susan Moore	James and Elizabeth Newby	Marissa Parsley
Josh and Jana Mayer	Dore Meinholtz	Jordan Moore	Paul Newkirk	Rajiv Patel
April Mays	Thomas Menacher	Latasha Moore	Ruth Newland	Bart Pattison
Thomas Mays	Andrew Merkle	Stacie Moore	Justin and Ariana Newman	Grace Patton
Olen McAllister	Elaine Mersch	Steve Moore	News Corp	Paul J. Ford & Company
Daniel McCamish	Alice Merten	Tony and Cynthia	Nicholas Nicastro	Adolph Paul and Rebecca
Gary McCarthy	Caleb Mervar	Moorman	Davis Nichols	North
James and Elizabeth	Julie Mervar	Marcella Mootz	Jim Nichols	Norma Pavlovic
McCarthy	Sarah Messer	Michael Moran	Robert Nichols, II	Lisa Payne
Griffin McCauley	William and Catherine	Timothy Morand	David Nicholas	Edward Pearce
Jim and Marsha McCauley	Messmer	Rebecca Phillips and	Madeline Nieport	Taylor Pearce
Lois McClellan	Natalie Metz	Stephen Morehouse	Penny Nieport	Richard and Bryanne Peck
Amy McClelland	Frank Metzger	Anne Morgan	John and Helen Niver	William and Carol Peelle
Kathleen McClelland	Mark and Rita Miars	Monica Morgan	Richard Nixon	Catherine Pendell
Mariann McClelland	Tony and Colleen Michalak	Pamela Morris	Richard Nixon, III	Frances Pepper
Debera McCloy	Frances Michalak	Lisa Morrisey	Michael and Ann Noftsger	Susan Pepper
Billy and Donna	Thomas Michalak	Jennifer Morrison	Sally Nolan	Leroy Perfect, Jr.
McClughen	Rodger Mickle	Kylah Morrison	Lori Norris	Lennis Perkins
Carl and Nancy McClure	Keith and Cari Middleton	Steve Morrison	Joe and Amy Norton	James Perrill
Jake McConnaughey	Lynda Middleton	Edmond and Jeanne Morse	Robert Nunn	Glen Perry
Tammy McConnaughey	Midwestern Electrical	Douglas and Jody Moshier	Neal and Cheryl Nuwash	Verda Peters
Michael and Linda McCool	Sales	Christina Moss	Evans Nwankwo	Walter Peters
Michael and Nancy	Milestone Contractors LP	Margaret Moss	Bob and Amy O'Brien	Carol Peterson
McCormick	Millennium Business	Derryn and Inga Moten	Matthew and Jennifer O'Brien	Philip and Evelyn Petry
Gary and Sandra McCoy	Systems	Catherine Motko	Shannon O'Connell	Arthur, Jr. and Jean Pettit
Allison McCumons	Bryan Miller	Brian and Jackie Mowry	Melody O'Day	Cameron Phelps
James and Eula	Dale and Connie Miller	Brittany Mazingo	Dennis and Barbara Ogden	Evalind Pickering
McDermott	Diana Miller	Donald and Nancy	Ohio Valley Yearly Meeting	Amy Picklesimer
Douglass and Kay	Gregory Miller	Muchmore	Stephen Ohnsman	Charles Pierson
McDonald	Jim and Jo Miller	Philip Muhlenkamp	Boniface Okoli	William and Thelma Pierson
Elizabeth McDonald	Karen Miller	Jerome Muldoon	James and Sharon Olinger	Shannon Pilny
Mary McDonald	Larry and Patti Miller	John Mull	Judith Olinger	Kellye Pinkleton
William McDonald	Mary Lisa Miller	Lisa Mullen	Nathan Olinger	Maria Plankis
David and Karen	Russell and Carole Miller	Alan Mulligan	Robert Oliphant	Graham Poag
McDonough	Ryker and Heather Miller	James Mulligan	Daniel Ondrejko	Melissa Poag
Kazi McDowell	Tammy Miller	Joseph Mulligan	Jason and Janette O'Neill	Rebecca Poast
Rebecca McDowell	Terry Miller	Sue Mulligan	Kerri Orszula	Michael and Ruth Podolin
Rita McElroy	Thomas Miller	Theresa Mulligan	Timothy Orszula	Danielle Poepelman
Brent and Julia McGarvey	Timothy Miller	Phil and Dawn Mumford	Robert and Violet Osborn	William and Lisa Poff
Martha McGovern	Lawrence Mills	Melissa Muncy	Jennifer Osborne	Mason Poland-Tull
Sarah McGowan	Timmy Miltenberger	Charles and Christina	Matthew Osroff	Keith Poling
Thomas and Gail McHenry	MiMar Mobile Tack	Murdock	Michael Osterloh	Deb Polley
Nick and Becky McIlwain	Tahirah Mines	Shari Murphy	Alan Oswald	Joe Polley
Monica McIntosh	Beth Minotti	Charles Murray	Jody Oswald	Paul and Carla Ponikvar
Shirley McKamey	Kylie Miracle	Chris and Tara Murray	Kevin and Angie Otte	Michele Porras
Chad and Amanda McKay	Angela Mitchell	Christine Murray	Abramo and Joan Ottolenghi	Jason Porter
Jonathan McKay	Elizabeth Mitchell	Katherine Murry	Dennis Overstake	Ruby Porter
Larry McKee	Toyoko Miwa-Osborne	Robert Mustain, Jr.	Charlotte Owens	Potomac Insurance Agency
Rita McKenna	Yuki Miyamoto	Gary and Jenn Myers	Warren Owens	Kathleen Potter
Karen McKenzie	Greg Mize	Ryan and Michelle Myers	Christian Owusu and Millicent	Richard Potthoff
Patricia McKenzie	Kimberly Mockabee	Mari Nalls	Mensah	Stephen Potthoff
Michael and Elizabeth	Delores Moeller	Kay Napier	Larry Oxley	Tammy Powell
McKinney	J. Gary Moffett	Daryl Nash	Brian and Falecia Pacifico	Stephen and Nancy Prechtel
Aaron McOmber	Paul Moke and Patti	Jane and Thomas Nash	Rodney and Charlotte Pack	Catherine Prescott
Tim and Angie McQueen	Kinsinger	Fred and Joanna Nealon	Richard and Donna Painter	Heidi Prescott

Fiscal Year 2021 Donors | ANNUAL GIVING UP TO \$999 *cont.*

Clifford and Robin Prewitt
 Anthony and Noris Price
 Shirley Prickett
 Taylor Priest
 Richard and Connie Probasco
 Jim Puffenbarger
 Nancy Puffenbarger
 Marianne Pugh
 Matt and Jen Purkey
 Judith Pye
 James Pyle
 Molly Quackenbush
 Jacquelyn Quay
 Joan Queen
 Micheline Queen
 Allison Raber
 Kriss Raber
 Cathe Radabaugh
 Janis Rafferty
 Kyle Rafferty
 Alison Rafter
 Bill and Suzie Ralston
 Jeremy and Jennifer Ramage
 Jadelyn Ramsey
 Randall and Jennifer Ramseyer
 William Ramseyer*
 Clarence Randolph
 Gertrude Ranz
 Donald Rauch
 Kaitlyn Rauch
 Richard Ravine
 Janeal Ravndal
 Sandra Reese
 Regan Inc.
 Leonore Regensburger
 John Reid
 Craig Reinhart
 David and Laura Reinsmith
 Matthew and Alisha Reiss
 Dale and Kim Reliford
 Jesse Reliford
 Ronald and Mary Rembert
 Carolyn Renner
 Faith Renner
 Renneredup Services
 James and Susan Reynolds
 Janet Reynolds
 R. Douglas Reynolds*
 Arthur Rich
 Tammi Rich
 I. Jane Richardson
 Raymond and Patricia Richardson
 Russell and Shanin Richardson
 Bruce and Katherine Rickett
 George Rickett
 John Ridder
 Crystal Riddick
 Richard and Teresa Riegel
 Robert Riegel
 Daniel and Trena Riffle
 Gary Riffle
 Jerre, Jr. and Barbara Riggs
 Joseph and Rebecca Riggs
 Bryant and Sandra Riley
 Shane Riley
 Stephanie and Darren Rinehart
 Kameron Rinehart
 David Ritter
 Dale and Sheron Ritts
 Alec Rivers
 George Roads
 Carolyn Roark
 Barry Roberts
 Dan and Cherise Roberts
 Gordon and Ardene Roberts
 Kenneth and Eletha Roberts
 Pamela Roberts
 James Robinson
 Peter and Susan Robinson
 Shawn Robinson
 Susie Robinson
 John and Wanda Rockwell
 Robert and Loisanne Rockwell
 Tom and Judith Rodd
 Laurie Rodgers
 Constance Roessler
 Martha Rogers
 Anne-Marie Roland
 Sjöholm
 Leslie Roles
 Amanda Rollins
 Catherine Roma
 Joseph Rosato
 John and Jean Rosenberg
 Barry Rosenthal
 William Roser, Jr.
 Bradley and Kelly Ross
 Pamela Ross
 Ted and Mary Ross
 William Ross
 Martin Roth
 Gabby Rothrock
 Isabella Rothrock
 Len and Sue Rothrock
 Rachel Routzong
 Amber Rox
 Mary Royer
 Keith Ruck
 John and LesLee Rudduck
 Ronald and Nancy Rudduck
 Melvin and Diane Ruder
 Robert Ruffner
 Randy Ruhenkamp
 Alisha Ruhl
 Kay Ruley
 J. R. Rulon
 Tom Rumpke
 Terry and Ginger Rupert
 Robert Russo
 Abby Ruth
 Kevin and Angela Ruth
 Tonja and David Ruther
 Jerry and Glenn Rutland
 Fred and Tamara Rutter
 Joseph Sabo
 Safe Skies Aviation LLC
 Mary Sage
 Saint-Gobain Corporation
 Foundation
 Renee Salem
 Adrian Salomone
 Ann Salomone
 David and Melissa Salomone
 Dominic Salomone
 Roman Salomone
 Ronald Salomone
 Sam's Meats & Deli
 William Samuel
 Mary Sanders
 Heather Sands
 Ronald Santoni
 Robert and Judith Sargent
 Lori Sarkel
 Janice Scalza
 Michele Schaal
 Eric and Marci Schaefer
 James Schairbaum
 Pamela Schall
 Travis Scheadler
 Arnold Schechter
 Martha Schechter
 Zachary Schechter
 Donald Scheetz
 Cornelius Scheid
 David Schell
 Barbara Scherer
 Brian Schilling
 Erich Franz Schimps
 Richard and Judy Schlub
 Pamela Schmidt and Patrick Middleton
 Daniel Schmieging
 James and Kathleen Schmitz
 Jason Schneder
 Mark Schnedl
 Kara Schneider
 Mike Schneider
 Melva Schnure
 Lynette Schoeck
 John Schrantz
 Jennifer Schretter
 Veronica Schretter
 Karen Schrichten
 Sara Schuff
 James Schultz
 Daniel and Kaylene Schwab
 David Schwab
 Dustin and Katie Schwartzemberger
 Rebecca Schweller
 Caleb Scott
 Justin Scott
 Patrick Scott
 Quatez Scott
 Jennifer Scroggin
 Claire Scully
 Colin Scully
 Sean Scully
 Linda Seaburn
 Douglas Seibert
 Charles Seipelt
 Ken and Denise Sekerak
 Frances Sellers
 Ruthann Senne
 Service Spring Corporation
 Frank and Linda Sexten
 Tamara Shadley-Hutton
 Stephen Shaffer
 George Shambaugh
 Mara Shaneyfelt
 Tyler Shaneyfelt
 JoAnne Shapiro
 Rahmatollah Sharifi
 Carolyn Sharp
 Jon Sharp
 Ray and Patricia Sharritts
 William and Marina Shaw
 Lenora Shcherbyna
 Alan Shear
 Michael and Meg Sheketoff
 Trevor Shelley
 John Shelton
 Teddy and Kathryn Shelton
 Bethany Sheridan
 Edward and Betty Sherman
 Jennifer Shirley
 Payton Shober
 Angela Shockley
 Nina Shoemaker
 Patricia Shoemaker
 Teresa Shriver
 William Shugarts, III
 Hal and Joyce Shunk
 Vernon and Ruth Shutts
 Nathaniel Silberstein
 Elaine Silverstrim
 Walter and Carolyn Simkins
 Shirley Simmons
 Susan Simmons
 Chelsea Simpson
 Nancy Simpson
 Frank, Jr. and Lissa Skalski
 Michael Skinner
 Jann Slayton
 Nancy Slezak
 Daniel Small
 Arleigh Smith
 Bailey Smith
 Bill Smith and Linda Evers Smith
 Brandon Smith
 Daniel Smith
 David Smith
 Don and Betsy Smith
 Donna Smith
 E. Gregory Smith
 Emily Smith
 Howard Smith
 Jordan Smith
 Katharine Smith
 Kent and Judith Smith
 Marisa Smith
 Marla Smith
 Martha Smith
 Missy Smith
 Nicholas Smith
 Taylor Smith
 Tom and Marty Snapp
 Michael and Melissa Snarr
 Antonin Sneler
 Mark Sojda
 Ronald Sokoloff
 Jan Solberg
 Jeffery and Susan Solle
 Sigrid Solomon
 Jania Sommers
 Leroy and Jean Sonnenberg
 Jonathan and Laura Sorg
 Mary Jane Sorrell
 Edson and Gislene Sousa
 Matthew Southworth
 Carlos Souza
 Krystal Spahr
 Terry and Nancy Sparks
 Tiffany Sparks
 Paul and Karen Sparling
 Amanda Spaulding
 Joseph, Jr. and Jane Spaulding
 Donald and Miriam Speaight
 Drew Spendlove
 Michelle Spillane
 Steven Spirk
 Tom and Jill Spradlin
 Paul Springer
 Ronald Sroka
 Bill and Loretta Stackhouse
 Kendra Stahl
 Jeffrey Stahley
 James and Susan Staley
 Anita Stanley
 Larry Stanley
 Eddie and Linda Starr
 State Farm Companies

Fiscal Year 2021 Donors | ANNUAL GIVING UP TO \$999 *cont.*

*DENOTES DECEASED

Foundation
 Christopher Steiner
 Stephen T. Badin High School
 Gary Stephens
 Michael Stephenson
 Shelby Stephenson
 Laura Stevens
 Sylvia Stevens
 Bruce Stewart
 James Stewart
 Kent and Paula Stewart
 Marla Stewart
 William and Jenny Stewart
 Kelsey Stief
 Amy Stiltner
 Dianne Stilwell
 Gary and Julie Stines
 Kaleb Stines
 John and Elaine Storrs
 Larry and Patty Stover
 Strength & Dignity Boutique
 LLC
 Alexis Stringfellow
 Laura Struve
 Rachael Strzelecki
 William and Marilyn Stubbs
 Ruth Stuckey
 Kevin and Becky Studebaker
 Theresa Stumpf
 Frederick and Dawn Suchland
 Hayley Suchland
 Sudbrack Kron LLC
 Jena Suffel
 Steve Sumerford
 Olga Swaby
 Fred Swaisgood
 Bailey Sweeney
 Francis Sweet, Jr.
 John and Patsy Sweet
 Hannah Swepston
 Gregory and April
 Swinehart
 Mona Swinehart
 Synchrony Financial
 Steven Szeghi
 Darren and Olivia Szrom
 Edward Szrom
 Andrew and Michelle Szucs
 Edward Tansey
 Tau Kappa Beta Alumni
 Assoc.
 Fauzi and Clarissa Tayim
 Donald and Patricia Taylor
 Krystal Taylor
 William Taylor
 Don and Linda
 Tecklenburg
 Timothy and Virginia Teeple
 Phil and Janice Teeters
 Nathan and Lani Teeters
 Sara Lou Teets

Jeff and Tracy Tennis
 Joseph Tepe
 Thomas and Julie Terrell
 Julia Teuschler
 Dan and Sara Theiss
 Harold* and Amy Thirey
 Andy Thomas
 Boyd and Tracey Thomas
 Courtney Thomas
 Ellen Thomas
 Greg and Heidi Jo Thomas
 Jane Thomas
 John Thomas
 Taylor Thomas
 Benjamin and Rachel
 Thompson
 Gail Thompson
 Lawrence Thompson
 Lynn Thompson
 Matthew and Christine
 Thompson
 Ned and Sonia Thompson
 R. Gregory Thompson
 Sarah Thorburn
 Joe Thoreson
 Connie Thornhill
 Donna Thorp
 Janet Thrasher
 Julie Tiemeier
 Hayes Tillapaugh
 Douglas Tilton
 Timber Lane Sports &
 Signs
 Timken Co. Charitable
 Trust
 Johanna Tinch
 Jason and Stacy Tincher
 Sherri Tipton
 Levi Tkach
 Dennis and Lisa Tobin
 Michele Tobin
 Noah Tobin
 Jenny Tower
 Trina Townsend
 Toyota Engineering & Mfg.
 North
 Tae Travis
 David Trent
 Debbie Triance
 Cindy Trinkler
 Georgia Triplett
 Sharon Trivett
 Donald and Carol Troike
 Brian Truax
 Daniel Trujillo
 Richard and Cynthia Tuck
 Jackie Tucker
 John Turba
 Gary Turner
 Michael Shane Turner
 Sharon Turner

Shawn and Tiffany Turner
 William Turner
 James Ulry
 Tracy Underwood
 Robert and Margaret Unkel
 US Aggregates
 Robert Usborne
 UW Interco II LLC
 James Valentine
 Lisa Valentovich
 Mary Ann Valentovich
 Vallery & Dorn Insurance
 Marion Vallery
 Joyce Van Hook
 William Van Riper, Jr.
 Barbara Vance
 Tabitha Vance
 Jane Vandervort
 Barbara Vater
 Mike and Lisa Vaught
 Richard and Annette Vedder
 Deborah Balliett-Veley
 and David Veley
 Cynthia Venable
 Joseph, Jr. and Martha
 Ventolo
 Kassandra Vernon
 Peyton Vest
 John and Linda Vetter
 Serena Vick
 Maris and Virginia
 Vikmanis
 Vil Vina
 Douglas Vines
 Vital Fitness
 Koren Vitangeli
 Phillip Vittorio
 VMware Foundation
 Teri Vogelsang
 William Vogt
 Stacey Voight
 Tyla Voight
 Joe and Beth Volk
 Jeff and Peggy Volle
 Jared Wade
 Thomas Wade, Jr.
 Glenn and Ellen Waggy
 Wagstaff Family Dental LLC
 Audrey Wagstaff
 Edwin Wagstaff
 Maraya Wahl
 Bailey Wahrhaftig
 Matt and Shannon Wahrhaftig
 Maya Wahrhaftig
 Paul and Scilla Wahrhaftig
 Daniel and Karen Waintroob
 Jessica Waldron
 Douglas and Jennifer Walker
 Myshamil Walker
 Kevin and Rebekah Wall

Robert and Amy Wallace
 Thomas and Dawn Wallace
 Sylvia Waller-Courtland
 Bryan Wallingford
 William Walls
 Jonathan and Kay Walt
 Florence Walter
 John and Julie Walter
 Amber Walters
 Richard and Nancy Walters
 Allen and Tiffany Wampler
 Ward Transport & Logistics
 Corporation
 Gerald Ward
 James and Jenny Ward, II
 Daniel Warner
 Richard and Marie Warner
 Diana Lynn Wasneuski
 Shawn and Cheryl Watson
 Rosa Watson
 Wealthquest Corporation
 Charlie and Soundra Weaver
 James Weaver, III
 Cheryl Webb
 Christopher Weber
 David Webster
 Brooke Weeks
 Gayle Weeks
 Dean, Jr. and Tamara
 Weichman
 Bonnie Weimer
 David and Toni Weiss
 Ashleigh and Chris Wellman
 Olivia Wendel
 Nelson and Peggy Wenrick
 Don Wert
 Stanley and Cathie Wertz
 Jenna West
 Westheimer Family Fund
 Sue Wettstein
 Ned and Virginia Weymouth
 Deanne Whalen
 Fred and Dorothy Wheeler
 Barrett and Charlotte
 Whitcomb
 Bea White
 Elizabeth White
 Gloria White
 James White
 Joan White
 Mike and Denise White
 Janice Whited
 David Whitehead
 Harrison and Karen
 Whittamore
 Donald and Judy Wick
 John and Darleen Wiedenheft
 Keith Wiedenkeller
 Jeff and Kim Wiederhold
 Matthew Wiemer
 Ann Williams

Ashley Williams
 Benjamin Williams
 Donna Williams
 Glenn Williams, Jr.
 Lorene Williams
 Stephanie Williams
 Liliann Williford
 Michael and Stephanie
 Williford
 Valarie Willis
 Sarah Willmann-Ward
 Wilmington A.M. Rotary Club
 Carolyn Wilson
 Thomas Wilson
 Lori Wilzbach
 Mary Ann Wingard
 William Winsor
 Megan Winston
 Emily Wise
 Tina Wise
 Joanne Witek
 Abigail Wittel
 Suzanne Witzman
 Jeremy Wofford
 Patricia Wolf
 Charleen Wolfe
 David and Gina Wolfer
 Kendra Wolterman
 Willa Woodfork
 David and Mary Woodmansee
 Douglas Woodmansee and
 Patricia Thomas
 Rebecca Wood-Meek
 Nell Woodrow
 James and Anne Woodruff
 Jan Woodward
 Ann Woolfolk
 Charles and Melanie Workman
 John Workman
 Matthew Wotowiec
 John and Mary Wozny
 Cynthia Wrap
 Amanda Wright
 Michael and Sherri Yaekle
 David and Kathleen Yager
 David and Pat Yockey
 Jim York, II
 Suzanne York
 James and Ruth Young
 Philip and Cheryl Young
 Shannon Young
 Tiffany Young
 William and Carmalena Young
 Teresa Youngerman
 John and Nancy Zapotosky
 Jane Zavitz-Bond
 Timothy and Marlene Zeigler
 Larry and Nancy Zerkle
 Michael and Joanne Ziegler

Every effort has been made to ensure the accuracy of these names. Please accept our apologies for any errors or omissions. We request that you contact Sarah Holtsclaw at 937.481.2401 with any corrections.



**Wilmington
College**

Office of College Advancement
Pyle Box 1307
1870 Quaker Way
Wilmington, OH 45177

Non - Profit
Organization
U.S, Postage
PAID

Wilmington, OH
Permit No. 20